



THE KENTUCKY CARDINAL

KENTUCKY FEDERATION OF BUSINESS & PROFESSIONAL WOMEN'S CLUB, INC.

Volume 94, Issue 1
August 2022



President's Message



*Ginny White-Schatzke
2022-23 KFBPW President*

KFBPW Members,

I am honored to serve again as KFBPW State President 2022-2023. I am looking forward to the new challenges and growing a healthy KFBPW garden.

I would like to say thank you to Debbie Pierce, Member-at-Large, for serving as the installation officer this year. Also, I wish to congratulate Immediate Past State President Amanda Ishmael and the entire Executive Committee on a great 36 months unlike any other. The fact that KFBPW made progress during the 2019-2022 Pandemic years is largely due to your efforts, working both as individuals and as a group. Thank you very much for your time and attention to the successful KFBPW garden during this time.

I used the Garden Installation to remind us that a great organization (garden) takes a gardener. Several have asked why I would want to repeat the position of State President and the simple answer is because of my passion for KFBPW. I now have a much better understanding and knowledge of what is required of being a State President (lead gardener) and the other Executive Offices.

My goals for the year are to get our gardens growing by focusing on Membership, Website updates and Leadership Training.

Membership: We lost members during the pandemic, and we need to rebuild our **organization to pre pandemic levels and above! Let's share with one another what is working.** Be sure to share steps on how you achieve growth in your club. KFBPW needs healthy locals with regular attendance of all members.

Website: We need the help of all committee chairs and locals to update the website. Please share with Patti Fallin accurate information for Website (officers, email, addresses, meeting dates, newsletter, etc.)

Training: I would like to bring back the Leadership Training and update the website leadership manual. I will share my ideas soon.

I wanted to make something positive from the word COVID, which was a challenge; however, with the help of a few EC Members we came up with an extension to my theme for 2022-2023 of **"Doing the Best You"**, thus **C**hanging **O**ur **V**ision **I**nvolves **D**oing the Best You.

The challenge of this new KFBPW Year is to take the best of the past and build a successful KFBPW garden of veteran and new members for a better tomorrow. We must **create our future by living in the present and "Doing the Best You" every day.**

KFBPW's legacy is in our hands. I challenge you to re-dedicate your commitment to KFBPW, and grow a healthy KFBPW garden.

Congratulations to all the award and certificate winners at State Conference. It was wonderful seeing smiling faces in person and not through Zoom.

We are KFBPW Strong and I look forward to the upcoming year.

INSIDE THIS ISSUE:

<i>Meet Your Officers</i>	2-3
<i>Officer Reports</i>	4
<i>Local Assessments / Membership Dues</i>	5
<i>Committee Reports</i>	6-7
<i>Local News</i>	8-10
<i>2022-23 KFBPW Award Winners</i>	10
<i>2022-23 State Conference Photos</i>	11
<i>2020-21 KFBPW Leadership Team</i>	16-17
<i>2020-21 KFBPW Local Presidents</i>	18
<i>Calendar Of Events</i>	19

Meet Your 2022-2023 Officers

Ginny White-Schatzke

KFBPW President



Thank you for the opportunity to serve as your President for the upcoming year. I joined Springfield BPW, Inc. in 2010.

I have served previously on the KFBPW Executive Committee as President-Elect, Vice President, Treasurer, Recording Secretary and Past State President 2016-2017. Currently, I serve my local as 2nd Vice President. I have served as Local President as well as a past North Central Region Director after serving as Assistant Director.

For those that do not know me, I retired from Kraft Foods after 30 years in various sales, sales marketing and various levels of sales management. My husband, Gary, and I live in Lebanon, KY, where we both enjoy working at Rosewood Golf Course. We love golfing, traveling, reading, and spending time with family.

Please feel free to contact me if you have any questions! Hope to see many of you at Interim Board!

Laura Tyree

KFBPW President-Elect



I've been a member of KFBPW since 2015. Since then, I have served in several different capacities including local Vice President, local President, West Region Assistant Director, West Region Director and KFBPW Vice President. I am currently the store manager of Burke's Outlet in Springfield, Tennessee. I also travel for the company to do new store setups and merchandising projects, along with training new store managers. I aspire to be a district manager one day. In my personal life, I am a single mother of two beautiful daughters, Claudia and Ava. Claudia is 18 years old and will be attending Berea College in the fall to study engineering and sustainability. She aspires to become an architect designing sustainable housing. She is a new member of BPW.

My younger daughter, Ava, is 12 years old and is a 7th grade middle schooler. We live together in Franklin, Kentucky. We are in the process of buying a new forever home here in Franklin.

Cathy Hughes

KFBPW Vice President



For those that don't know me, I have been a member of Franklin BPW for 21 years. I have served in most every capacity locally, regionally and served several terms on the State EC. I love BPW!

I am also heavily involved with our local 4-H, having served on the local Council for 17 years and for over 6 years as a leader for the Cloverbuds.

On top of all my volunteering, I am a full-time employee of Fruit of the Loom for the past 10 years. I also stay busy being a wife and mother. I have been married to Jason for almost 24 years and many of you know Ruby, my wonderful 12-year-old who just started marching band.

Amanda Ishmael

KFBPW Recording Secretary



First, I would like to start with "Thank you" for your support that you have given not only me but also the Executive Committee these past three years. I joined Licking Valley BPW in 2007. Ever since then I've been part of a wonderful family.

I have served previously as Vice President, President-Elect, President and Recording Secretary for the Federation. In addition, I have served various roles in Licking Valley and am now the club President.

I have taught Middle School Math for past 20 years. This coming school year I will be teaching 8th Grade Math, and Algebra.

I enjoy having family and friends over to play cards, board games, or to hang out by the fire pit and read. Please feel free to e-mail me at sharpmissishee@hotmail.com.

Diane Croney-Turner

KFBPW Treasurer



Thank you for the opportunity to serve as your 2022-2023 Treasurer. I have been a member of Hopkinsville BPW for 28 years. I am presently employed part-time by Pennyrile Resource Conservation and Development (RC&D) Area Council, Inc., S&S Bookkeeping and Tax Preparer Services, and Clerk for Virginia Street Baptist Church where I have been a member for 50 years.

Charles Turner and I have been married for 28 years. We both retired after working forty plus years. We both stay busy volunteering in the community, serving on boards, and are very active at Virginia Street Baptist Church.

Brooke Archila

KFBPW Executive Assistant



I have been a member of BPW for almost 10 years. I served as president of Hopkins County BPW in 2020. Currently, I am the West Region Director, the KFBPW Executive Assistant, a member of the KBPW Foundation, and the scholarship chair for KBPW Foundation. I enjoy volunteering and helping my community and am passionate about helping others succeed. I am an Associate Professor of English at Madisonville Community College (MCC) and am also the **Honors Program Coordinator for MCC**. **When I'm not busy with work or volunteering, I enjoy** spending time with my husband, Gustavo, and our daughter, Maryava. I am also mom to 3 rescued cats. I am originally from Central City, Kentucky but have lived in Madisonville since 2011.

Patti Fallin

KFBPW Parliamentarian



During my 37 years as a BPW member, I have held various local, regional, and state positions, including 2003-2004 KFBPW President. I am a member of Hopkins County BPW in Madisonville.

I retired from Big Rivers Electric Corporation in Henderson, Kentucky, in 2021, after 36 years. **I then moved back to Madisonville and renovated my mother's house where I currently** reside with my dogs Winston and Dylan. Since retirement, I have been traveling. I visited New England last year and toured the West this spring. I am trying to visit all 50 states and right now, I have 4 more to go. When I am not traveling the countryside, I enjoying reading, getting

together with family and friends and serving as a volunteer at the Glema Mahr Center for the Arts.

Growing KFBPW's Garden





Officer Reports

Laura Tyree

President-Elect

Thank you all for electing me President-Elect. I look forward to learning by shadowing President Ginny this year. I would love to hear from our members on ways the executive board can further serve you and your local clubs in the coming years as I serve you this year as President-Elect and next year as President. Please feel free to reach out by email or text message. Thank you all again for this great honor of serving you.

Cathy Hughes

Vice President

Hello KFBPW! I am happy to be serving as your Vice President this year! I can't wait to see what the new year brings with us being able to be together again and to do things in person!

If you have any questions, please don't hesitate to let me know what I can do for you or your local! I am always happy to help!

Diane Croney-Turner

Treasurer

As we begin the 2022-2023 club year, remember everyone that was a member as of April 30, 2022 will pay \$25.00 to KFBPW for this club year. Each local responsibility is to pay \$10.00 for State Conference due per Article VII, Section 4 **“Each local organization shall pay state annual conference dues of ten dollars (\$10.00)”** and \$75.00 for liability insurance. The following locals have paid state conference dues to date: Campbellsville, Franklin, Hopkins County, Hopkinsville, Springfield, and Woodford County. The following locals have paid liability insurance: Campbellsville, Franklin, Glasgow, Hopkins County, Hopkinsville, Springfield, and Woodford County. Just a reminder about the insurance, it covers the local monthly meeting. If you plan on having a special event such as (raising money, selling alcohol, wine tasting, etc.) you will need to check with the insurance company to verify coverage.

KFBPW asks each local to advertise in the Kentucky Cardinal at \$150.00 per year. If you would like to advertise, it could be several business card size advertisement to form a page. Be creative! Send your advertisement information by email to Patti Fallin, ukkats2012@gmail.com and the check made payable to KFBPW and mailed c/o Diane Croney-Turner, P.O. Box 227, Hopkinsville, KY 42241-0227.



2022-2023 LOCAL ASSESSMENTS ARE DUE

INSURANCE: \$75

The Executive Committee accepted a bid through McElroy, Wharton & Boldrick, Inc. for two Insurance Policies. One is our Directors and Officers Insurance with Old Republic and the second is General Liability Insurance with a Treasurers Bond through Westfield. Both policies are for the fiscal year 2022-2023 and cover the State, Regions and Locals; however, Locals are not covered in the Treasurers Bond. Also, some special events are not covered in these policies and the Local must obtain a one-time policy per event (special events, such as a carnival, raising money, selling alcohol, wine tasting). Check with Derinda Osbourne (859-336-3982) to verify coverage for any special events your local may host.

The total cost of insurance is \$2,516.84 split between the Directors and Officers at \$1,143.00 and the General Liability at \$1,373.84. Each LO is assessed \$75 per year by the KFBPW to cover part of this expense or \$1,050 of the total \$2,516.84 cost.

Local Assessments are due July 1 of each year. If you have not yet paid, make your check payable to KFBPW and mail to Diane Croney-Turner, KFBPW Treasurer, at the address below.

STATE CONFERENCE DUES: \$10

According to Article VII, Section 4 of the Kentucky Federation Bylaws, each Local Organization shall pay annual state conference dues of \$10 and should remit them to the Kentucky Federation of Business and Professional Women's Clubs, Inc. postmarked on or before July 31st of each year. Make your check payable to KFBPW and mail to Diane Croney-Turner, KFBPW Treasurer at the address below.

Both the \$75 Insurance Assessment and the \$10 State Conference Dues can be sent in one check to:

Diane Croney-Turner
KFBPW Treasurer
P.O. Box 227
Hopkinsville, KY 42441-0227

DO NOT INCLUDE MEMBER DUES in the check with Insurance Assessment and State Conference Dues, please. Member Dues should be submitted to KFBPW in a separate check to the same address.



MEMBERSHIP DUES ARE DUE MAY 31ST OF EACH YEAR

Many of you have indicated that you are having problems determining the cost of dues for a new member joining in a month other than May. So, I have created a schedule of how much dues will be for any new member who joins in any particular month. This is for new members only! All continuing membership dues are \$25.00 for regular members and \$15 for student members, no matter when they are paid. There are no prorated dues for continuing members. Dues are due May 31st of each year. And any member who has not paid by August 15 will be dropped from the state membership roster.

When submitting dues, send them to Treasurer Diane Croney-Turner. Include name, address, phone numbers (home, work, cell and fax) and email address. Also include their join date so we can enter the correct information in the database. Membership submittal forms are available on the Website - www.bpw-ky.org. Also, indicate if they prefer the electronic version of the Kentucky Cardinal versus a mailed copy. Also send a copy of the form to Patti Fallin. If you have questions, please contact Treasurer Diane Croney-Turner or Database Manager Patti Fallin.

Month Joined in:	Dues to be paid:	
	Regular	Student
June	\$22.00	\$13.75
July	\$20.00	\$12.50
August	\$18.00	\$11.25
September	\$16.00	\$10.00
October	\$14.00	\$ 8.75
November	\$12.00	\$ 7.50
December	\$10.00	\$ 6.25
January	\$ 8.00	\$ 5.00
February	\$ 6.00	\$ 3.75
March	\$ 4.00	\$ 2.50
April	\$ 2.00	\$ 1.25

Committee Reports



Finance

PEGGY ORBERSON, CHAIR

It was great to finally have a State Meeting and catch up with everyone. I think all enjoyed it. Many thanks to Amanda for leading our group throughout Covid, and to the other officers who continued to serve until we could elect new officers.

If your club has not done so already, it would be wise to take the time at an upcoming meeting to prepare a working budget for the year or appoint a committee to do so. Even though it takes time, it can serve members well **during the year. Once your local's activities are planned, you can have a better idea of the expenses involved, and it gives you input for the number of fundraisers needed. This saves meeting time in future months, because you don't have to approve every single expense item if it was originally approved in the budget.**

There is a sample budget on the bpw-ky.org website to help you develop a budget for your local. Be sure to include expenses for state conference fee (\$10) and local portion for liability insurance (\$75). Also consider supporting the KBPW Foundation which awards scholarships to deserving young men and women of Kentucky.

If I can be of any assistance to help you in the budget process, don't hesitate to contact me at 859.749.0704, or email at peggy.orberson@gmail.com.

Kentucky BPW Foundation

DIANE CRONEY-TURNER, CHAIR

The KBPW Foundation Board of Trustees would like to remind everyone that we have the Betty Hinz Fund for communication workshops and events. Applications, which include an event budget and a brief description of the event, should be submitted to crony0803@gmail.com.

Foundation Scholarship applications are available at bpw-ky.org under the Foundation tab. Scholarships may be requested for traditional college as well as Literacy or GED programs; Job-related seminars; Training to re-enter workforce, etc. Applications deadlines are October 15th and April 30th.

At the 98th State Conference, the Foundation Board of Trustees awarded two \$3,000 scholarships for a total of \$6,000. Without your continued support to the Promise Campaign, the Foundation would not be able to continue awarding the scholarships to well-deserving students that in some cases would not be able to continue their education.

KFBPW Foundation continues to accept donation for the Promise Campaign. The Promise Campaign funds are used for scholarships for needy students and non-traditional students. Reminder that no amount is too small. If you would like to make a donation, make check payable to KBPW Foundation Promise Campaign and mail to: KBPW Foundation, c/o Donna Howard, Treasurer, 1328 Copperfield Ct, Lexington, KY 40514

Stay Safe!

Issues Management/Legislation

SHARON TAYLOR-CARRILLO, CHAIR

The criterion for the Issues Management/Legislation Award focuses on the implementation of programming **that reflects the combined priorities of the local organization's membership and the program areas of KFBPW. A** point system score sheet has been developed to submit your report. You must attach supporting documentation giving descriptions of events, dates, and other details.

An award will be presented to the local organization that most effectively implemented programs covering the **focus areas: Political Action, Economic Issues, Women's Health Issues, Community Involvement and Training and Development.**

Remember to provide a summary of the results of the issues management survey/poll or other priority determination done by your organization. List the top five issues of your membership, and provide a description of the programs presented to address those issues.

Details about Lobby Day 2023 will be given at Interim Board.

If you have any questions please contact: Sharon Taylor-Carrillo – Issues Management/Legislation Chair
SharonLyrae@aol.com or (615)319-6531

Committee Reports



Continued...

Kentucky Professional Women's Week

BRENDA BAKER, CHAIR

It has been a rough two years. It has been hard to find places for banquets and meetings. Online meetings are not always possible. Hopefully this year will be better for all of us. Get busy planning your KPWW activities.

Three (3) individual award presentations will be highlighted at the Annual State Conference Awards Luncheon - Woman of Achievement, Businesses Promoting Women and Woman of the Year. You may download applications for the above at bpw-ky.org. Go to Member resources and click on awards, then click on KPWW on left of page and that will get you to the applications.

Three (3) overall awards for KPWW will be presented at State Conference to the local organizations that best combine programming, community awareness activities and member participation during KPWW over the week of October 16 – 23 or seven (7) day events in October. Awards shall be presented upon local organization size as of September 30, 2022.

- Small Club – 20 or less members
- Medium Club – 21-44 members
- Large Club – 45 plus members

A point system has been set up to aid in both submitting the report and judging. You can find the point system spreadsheet on the bpw-ky.org website using instructions above. KPWW entries must include a summary of the events/activities (week or 7 day), as well as the point system spreadsheet including clear comments documenting the results (newspaper articles, pamphlets, programs, community awareness activities, awards presented and the level of member participation etc.).

Deadlines will be determined later and will be posted in *The Kentucky Cardinal*.

Professional Development

AMBER HUGGINS, CHAIR

Hello Fellow BPW members: Covid has allowed us to totally rethink the way we handle things personally and professionally. The Professional Development Program has not been utilized in a while because of the inconvenience and the trouble of attending the classes. You can now view the modules on line at your convenience and after the required numbers of modules have been completed, you will qualify to participate in the Professional Development Program. This is a work in progress but we are sure this process will be more convenient to everyone.

If you are interested in participating in the Professional Development Program or you are ready to view classes virtually, please contact Amber Huggins, Professional Development Chair AJhuggins2@gmail.com or call 615-974-5155. The information will be listed on the BPW-KY website soon.

Database Manager

PATTI FALLIN

To all Members who have not paid their 2022-2023 membership dues - May Day Was Pay Day. If you have not received your dues invoice, contact your Local President or contact me for a duplicate invoice. State Dues are **\$25.00 for regular members and \$15.00 for student members. Only new members' dues are prorated. See the chart on page 5 for breakdown.** When submitting dues, send them to Treasurer Diane Crony-Turner with a copy of the form to me. Updated membership submittal forms are available on the Website - www.bpw-ky.org.

A few things to note when filling out the forms:

- For renewing members,
 - ✓ If there are no changes in the contact information, only the name and the amount and date paid needs to be filled in.
 - ✓ If there are changes in the contact information, only fill in what has changed
- For new members,
 - ✓ Complete all the information highlighted in yellow
 - ✓ **Only supply the company name if the mailing address is an employer's business address. If it is a home address, please do not include the business name.**
 - ✓ Indicate if you prefer the electronic version or a mailed copy of the Kentucky Cardinal magazine. If not indicated, the default will be a mailed copy.

Members who have not paid by August 15 will be dropped from the state membership roster. For questions, contact Patti Fallin at ukkats2012@gmail.com.



Local News

Campbellsville BPW

KARRELL WILKERSON, PRESIDENT

Our local group have spent endless hours working in the community for the Memorial Day and 4th of July Festivities. Campbellsville is well-known to having large parades with a lot of participation including a Hot Air Balloon Glow. We are proud to be involved and represent the Business and Professional Women. Last month we had an Ice Cream Social as a fundraiser for our scholarship fund at Baskin Robbins and this month we will be attending Kentucky Author, Susan Harris Howell, meet and greet at Harden Coffee in downtown. Members continue to serve the community through rebuilding homes effected by last December's tornados and the Green River Ministries. We enjoyed attending the Kentucky State Conference and send Best Wishes to all the new officers.

Franklin BPW

SHARON TAYLOR-CARRILLO

In Franklin: We Energize, We Empower, and We Elevate our members. We are proud of our members that are serving KFBPW: Laura Tyree, President Elect; Cathy Hughes, Vice President; Sharon Taylor-Carrillo, Issues Management/Legislation Chair; Amber Huggins, Professional Development Chair; Cathy Hughes, Aspiring Professional Chair; Liz Stanley, West Region Assistant Director; and Amy Smith, West Region Secretary.

The officers for Franklin BPW are: President, Cathy Hughes; President Elect, Mary Thomas Vincent; Vice President, Ally Clay; Secretary, Janie Hatchett; Treasurer, Sharon Taylor-Carrillo; Executive Assistant, Laura Tyree; and Parliamentarian, Alma Gentry.

In the upcoming weeks Franklin BPW will be involved in several community events, including the Back to School Bash, New Teachers Luncheon, Garden Spot Run, and Relay for Life, plus we will also host our Annual Summer Family/Recruitment Picnic, and our new officers training dinner meeting.

If you have any questions or you would like any information on our events, please LIKE and follow us on Facebook "Franklin Business and Professional Women".

Hopkins County BPW

RAEGINA SCOTT, PRESIDENT

Hopkins County BPW began our year with our annual picnic/potluck in June, once again hosted by member Julie Franklin. Food and fellowship were enjoyed by all. In July, Laura Faulk, Trust Officer at First United Bank updated us on the mission of the Hopkins County Young Professionals and their upcoming activities in the community. Kelly Forbes, Chief Operating Officer from the Hopkins County YMCA was our speaker in August and discussed the 9/11 Heroes Run, which will take place on Saturday, September 10. Our club plans to walk as a **group again this year. Ms. Forbes also alerted us to an event, Cookin' For Kids, that will be happening November 19th at the Ballard Center. We awarded our 2022 BPW Scholarship to Brianna Fritz, a graduate of Hopkins County Central. She will be attending Western Kentucky University in the fall.**

We are beginning to make plans for Kentucky Professional Women's Week in October. Dr. Kelley has graciously agreed to host us at her home again this year and we are thinking of other ideas for things we can do together.

Other exciting things are one of our new members, Angela Garrett, is working on a club newsletter.





Local News

Continued...

Hopkinsville BPW

DIANE CRONEY-TURNER, PRESIDENT

The Hopkinsville BPW Club has met and decided to have meetings in the months of April – September of each year. Presently the meeting place has changed to Jeffers Bend Environmental Center where members get to enjoy the Botanical Garden, other floral areas, and great fellowship with other members.

Several members attended the annual Benefit for the Bend fundraising event for Jeffers Bend Environmental Center on Saturday, June 18, 2022 and two members, Dorothy Tolliver and Diane Croney-Turner attended the 98th State Conference in Lebanon, KY.

We say congratulation to our member, Jamie Boyd who was united in Holy Matrimony to Ethan Lankford on Saturday, August 6, 2022 in Cookeville, TN.

Have a great month and stay safe!

Middlesboro BPW

MERYL WARD, PRESIDENT

Our Middlesboro Club has networked with our local League of Women Voters to co-sponsor a Candidates Meet and Greet and six Candidates forums.

We have scheduled a Women’s Equality Day event on August 26. It will be a club Luncheon, along with Downtown Middlesboro Levitt music concert. Bell County League of Women Voters will have club information and membership applications that evening.

Russell County BPW

BARBARA SHARPE, PRESIDENT

The RC BPW local recently held their RC BPW Vendors Fair for July, which was a big success! We had 19 vendors to participate. **If you’ve never been to one, you should make plans to attend the next one to be held on December 3, 2022.** It will be a perfect place to find your last-minute Christmas presents or to get something special/different for those who are hard to buy for! A lot of the items are hand made by the vendor, which makes it even more special. Our membership still remains low, but we continue to work on getting new members. **The location of our regular monthly meetings may differ each month, as our previous location has closed. So, if you’re interested in joining us sometime, please reach out to me for the location.**

Springfield BPW

MARGARET GOATLEY, PRESIDENT

Seven of our members attended the June KFBPW State meeting and enjoyed hearing our own, Lisa Nally-Martin, speak on “Autism Awareness” and the experiences with her son Evan. Lisa, an attorney and single mother, encouraged everyone to pursue answers to issues and create experiences that benefit families dealing with autism. She spearheaded a group “Working the Puzzle for Autism” that provides support, education opportunities, and experiences for children and adults on the autistic spectrum in the Lebanon area.



After two years of not having our annual community breakfast during Kentucky Professional Women’s Week, we hope to host this event in where we plan to recognize our Woman of the Year, Woman of Achievement, and Businesses Promoting Women awards. We plan to award two scholarships during the 2022-2023 year.



The Springfield Club held its summer social on July 19th at Wildflower Ranch Inn – a bed and breakfast and art studio owned and operated by artists Carol Henry and Rich Brimer. **We enjoyed their pool, had a delicious “homemade” BBQ supper and then made a creative art project – tracing our own hand and filling a canvas to tell a story about each woman. Very nice evening!**



Local News

Continued...

Woodford County BPW

LAURA GRAY, CORRESPONDING SECRETARY

The Woodford County BPW has enjoyed a variety of outstanding programs at their monthly meetings. At our July meeting, we were honored to hear Dr Stashia Emanuel, Acting Executive Director, Strategic Initiatives Associate Professor, School of Education, Kentucky State University, who reminded us to appreciate our mentors and to write thank you notes expressing gratitude for their help as we grow professionally.

Our club was very proud to receive several outstanding awards at the State Conference this year.

Our recent fundraiser was participating in Painting With a Twist. Lillian Bland organized this delightful evening out where members could enjoy each other's company and create unique and beautiful butterfly paintings. We raised over \$300 to go toward our scholarship fund.

Our traditional Betty Dozier Sophomore Cup was presented to Outstanding Woodford County High School Sophomore Callie Hudson on Awards Night.

We look forward in August to hear Laura Dake, club member and a Versailles city council member, educating us about the Livable Woodford Initiative. Woodford County was the 587th community accepted into the Age-Friendly Network of States and Communities.

State Conference Award Winners

Kentucky Foundation

Heritage BPW

Issues Management / Legislation

Franklin BPW

Kentucky Cardinal

Franklin BPW

Overall Membership

Franklin BPW

And

Hopkins County BPW

Highest Increase in Membership

Woodford County BPW

Kentucky Professional Women's Week

Small Club: Hopkins County BPW

Large Club: Franklin BPW

Public Relations

Franklin BPW

Woman of The Year

Julie Franklin, Hopkins County BPW

Aspiring Professional

Krista Shaw, West Region

Businesses Promoting Women

Woodford County Health Department,
Woodford County BPW

President's Excellence Award

Woodford County BPW

Woman of Achievement

Kelley Chandler, Hopkins County BPW



STATE CONFERENCE

Lebanon, Ky



Photo Credits: Diane Croney-Turner

Celebrating Campbellsville BPW Members



Our Local VP, Myra Gribbins has volunteered many hours with her church group to raise funds to build 2 new homes of the tornado affected area and serving lunches through Reach for the Stars Case Management. She also contacted sponsors to help with the 8th grade Promotion Celebrations including gifts and prizes.



Ms. Wilma Gaddis is Celebrating 50 years with the Campbellsville Business & Professional Women



On April 28, 2022, Marilyn J. Neumann received the Kentucky Main Street Volunteer of the Year Award for 2021 from Lt. Gov. Jacqueline Coleman in Frankfort. Marilyn is on the Board of Directors for Campbellsville Main Street and is currently serving as chair of the Design Committee. She has spent countless hours working with the city and other volunteers to improve the appearance of the downtown area. Marilyn is an attorney in Campbellsville and has been active in the local BPW chapter for twelve years.



Campbellsville BPW Communication Specialist, Faye Howell receiving Rotarian of the Year Award and will also be the incoming Kiwanis President. She also holds office in the local Chamber of Commerce and works diligently with the Taylor County Library and Hospital Auxiliary.



Karen Goode, realtor of Land of Liberty Real Estate, LLC is always welcoming new clients to the community. Thank you to her buyers and sellers.



Karey Sellers received National Top 4 finalist for "Get Your Teach On" Gold Star Teacher of the Year Award. She will receive cash and prizes to use toward her 1st Grade classroom.

Franklin BPW Business and Professional Women



“WE ENERGIZE”
“WE EMPOWER”
“WE ELEVATE”

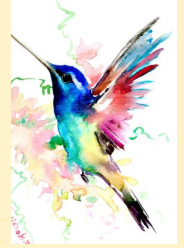
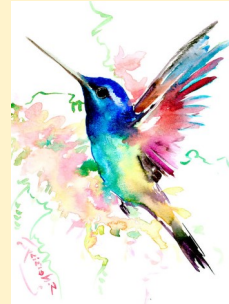

2022 2023

Franklin 2022 State Conference Attendees



Standing L-R: Ally Clay, Tonya Clay, Miguel Carrillo, Sharon Taylor-Carrillo, Laura Tyree, Trish Hojna, Chris McCoy, and Kim Elkin Seated L-R: Sherita Jones, Claudia Tyree, Cathy Hughes, and Alice Bailey

Franklin Members Serving KFBPW

President Elect-*Laura Tyree*

Vice President -*Cathy Hughes*

Issues Management/Legislation Chair-
Sharon Taylor-Carrillo

Aspiring Professional Chair—*Cathy Hughes*

Professional Development Chair –*Amber Huggins*

West Region Assistant Director –*Liz Stanley*

West Region Secretary—*Amy Smith*

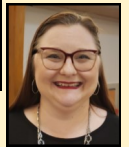
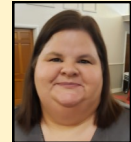

2022 Franklin Award Winners



Hall of Fame Recipient: *Amy Ellis*

Member of the Year: *Amber Huggins*

Hall of Fame Recipient: *Sylvia Pulliam*

Civic Pride Award: Live the Proof, Inc., *Tammie McCory*

Presidents Award: *Laura Tyree*

Representative of the Year: *Cathy Hughes*

Committee of the Year: Christmas Party: *Ally Clay*

New Member of the Year: *Chris McCoy*

New Member of the Year (not pictured) *Trish Hojna*

Spirit of BPW (not pictured) *Robin Hollingsworth*

1. President

Cathy Hughes

2. President Elect

Mary Thomas Vincent

3. Vice President

Ally Clay

4. Secretary

Janie Hatchett

5. Treasurer

Sharon Taylor-Carrillo

6. Executive Assistant

Laura Tyree

7. Parliamentarian

Alma Gentry

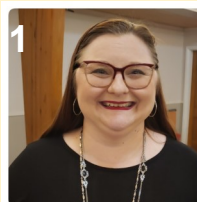

Franklin BPW 2022-23 Officers

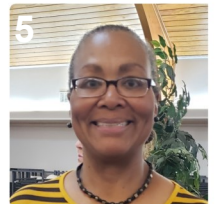
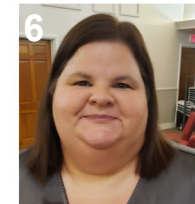
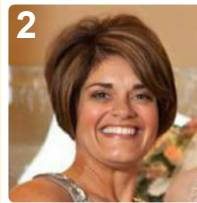
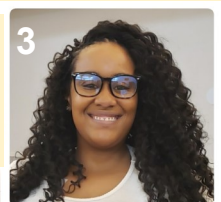



Russell County BPW President, Barbara Sharpe, presented Brenna Posey, Russell County Library Programs & Outreach Assistant, with a check for \$125.00 to the Dolly Parton's Imagination Library of Russell County. This amount sponsors one child from birth to 5 years of age with one book per month. This literacy project helps support parents and communities in fostering a child's future success in school and inspiring children to love books and reading. For more information about this early literacy program to see if the program is available in your zip code area, visit www.imaginationlibrary.com

Springfield BPW celebrates successful State Conference



Lisa Nally-Martin, keynote speaker, spoke on "Autism Awareness" and the experiences with her son Evan.



Ginny White-Schatzke was installed as KFBPW President. Amanda Ishmael, Past State President, presents her with the Gavel.



Springfield Members in attendance: Carolyn Hardin, Cherry Gipson, Margaret Newby, Lisa Nally-Martin, Evan Martin, Margaret Goatley, Sarah Burns and Ginny White-Schatzke

Thank you!

2022-2023 KFBPW Executive Committee

State Office	Name	Address	Home Phone	Business Phone	Cell Phone	Fax	E-mail Address
President	Ginny White-Schatzke	176 Royal View Dr.; Lebanon, KY 40033			859-481-4572		gwhiteschatzke@aol.com
President-Elect	Laura Tyree	4806 Nashville Road; Franklin, KY 42134		615-384-0851	270-991-5209		laurarclaudiag@aol.com
Vice President	Cathy Hughes	610 Kerry Ct.; Franklin, KY 42134			270-791-3688		mamahughes1978@yahoo.com
Recording Secretary	Amanda Ishmael	P.O. Box 358; Butler, KY 41006		859-472-7000	859-588-0719		sharpmissishee@hotmail.com
Treasurer	Diane Croney-Turner	26 Harton Place; Hopkinsville, KY 42240-1588	270-885-1425		270-881-0265		croney0803@gmail.com
Parliamentarian	Patti Fallin	107 S. Harrig St., Madisonville, KY 42431	270-821-2860		270-860-5957		ukkats2012@gmail.com
Executive Assistant	Brooke Archila	184 Holiday PL; Madisonville, KY 42431		270-824-1884	270-871-6193		brooke.archila@kctcs.edu

2022-2023 KFBPW Regional Leadership

Regional Leadership	Name	Address	Home Phone	Business Phone	Cell Phone	Fax	E-mail Address
North Central Director	Sonia Sanders	128A Douglas Ave.; Frankfort, KY 40601		502-597-6063	270-452-9028		soniapsanders@yahoo.com
North Central Assistant Director	Margaret Newby	119 Pearl Harbor Lane, Springfield, KY 40069	859-336-7415	502-782-4067			margaretnewby609@yahoo.com
North Central Secretary	Amanda Ishmael	P.O. Box 358; Butler, KY 41006		859-472-7000	859-588-0719		sharpmissishee@hotmail.com
North Central Treasurer	Peggy Orberon	144 Edgewood Dr.; Stanford, KY 40484	606-365-9408		859-749-0704		peggyorberon@gmail.com
South Central Director	Ruth Hunley	444 W. Hiseville Main St.; Hiseville, KY 42152			270-670-9924		rmh@scrtc.com
South Central Assistant Director	Karrell Wilkerson	5198 Ky 1547; Liberty, KY 42539			606-303-1155		kyavongal@yahoo.com
South Central Secretary	Marilyn J. Neumann	108 E. First St.; Campbellsville, KY 42718-2202	270-469-9006	270-789-0123	270-250-3444	270-789-0103	neumannlaw@windstream.net
South Central Treasurer	Janis Turner	100 Victorian Way; Glasgow, KY 42141		270-659-4020	270-576-3560	502-753-4841	jturner@limestonebank.com
West Director	Brooke Archila	184 Holiday PL; Madisonville, KY 42431		270-824-1884	270-871-6193		brooke.archila@kctcs.edu
West Assistant Director	Liz Stanley	4089 Kingsway; Kevil, KY 42053			270-243-2294		Liz.Lyrae@gmail.com
West Secretary	Amy Smith	1107 Woodmont Circle; Franklin, KY 42134	270-598-0819		270-776-0734		amysmith25_393@hotmail.com
West Treasurer	Diane Croney-Turner	26 Harton Place; Hopkinsville, KY 42240-1588	270-885-1425		270-881-0265		croney0803@gmail.com

2022-2023 Kentucky Foundation Board of Trustees

Name	Address	Home Phone	Business Phone	Cell Phone	Fax	E-mail Address
Diane Croney-Turner, Chair	26 Harton Place; Hopkinsville, KY 42240-1588	270-885-1425		270-881-0265		croney0803@gmail.com
Donna Howard, Treasurer	1328 Copperfield Ct.; Lexington, KY 40514			859-333-9294		donna.howard.04@gmail.com
Brooke Archila, Scholarship	184 Holiday PL; Madisonville, KY 42431		270-824-1884	270-871-6193		brooke.archila@kctcs.edu
Nena Matheny, Secretary	110 Mill St., P.O. Box 260,; Hanson, KY 42413	270-322-8218		270-836-9554		nenamatheny@bellsouth.net
Joanna Harness	2639 N. Hwy. 837; Science Hill, KY 42553	606-423-3201		606-875-2783		mamajoharness@gmail.com
Patti Fallin	107 S. Harrig St., Madisonville, KY 42431	270-821-2860		270-860-5957		ukkats2012@gmail.com
Peggy Orberon	144 Edgewood Dr.; Stanford, KY 40484	606-365-9408		859-749-0704		peggyorberon@gmail.com
Amanda Ishmael	P.O. Box 358; Butler, KY 41006		859-472-7000	859-588-0719		sharpmissishee@hotmail.com
Ginny White-Schatzke	176 Royal View Dr.; Lebanon, KY 40033			859-481-4572		gwhiteschatzke@aol.com

2022-2023 KFBPW Leadership Team

Standing Committees

Committee	Chair	Address	Home Phone	Business Phone	Cell Phone	Fax	E-Mail Address
Aspiring Professional	Cathy Hughes	610 Kerry Ct.; Franklin, KY 42134			270-791-3688		mamahughes1978@yahoo.com
Bylaws	Debrah Pierce	1009 Fox Hollow Drive; Lawrenceburg, KY 40342	502-839-8777		502-445-8169		piercedv@aol.com
Finance	Peggy Orberon	144 Edgewood Dr.; Stanford, KY 40484	606-365-9408		859-749-0704		peggyorberon@gmail.com
Issues Management/Legislation	Sharon Taylor-Carrillo	2403 Gold City Rd.; Franklin, KY 42134		270-598-9986	615-319-6531	270-586-5719	sharonlyrae@aol.com
Membership	Mimi Becker	235 Maple Avenue; Danville, KY 40422			859-691-0316		mimiabecker@gmail.com
Professional Development	Amber Huggins	605 Broadway Ave.; Franklin, KY 42134	270-776-4986		615-974-5155		ajhuggins2@gmail.com
Public Relations	Margaret Goatley	610 N. Walnut Street; Springfield, KY 40069	859-336-3737	859-336-3939	859-336-4455	859-336-5920	mmgoatley@yahoo.com

Special Committees and Task Forces

Committee/Task Force	Chair	Address	Home Phone	Business Phone	Cell Phone	Fax	E-Mail Address
KY BPW Foundation Board	Diane Croney-Turner	26 Harton Place; Hopkinsville, KY 42240-1588	270-885-1425		270-881-0265		croney0803@gmail.com
Database Manager	Patti Fallin	107 S. Harrig St., Madisonville, KY 42431	270-821-2860		270-860-5957		ukkats2012@gmail.com
Facebook Administrators	Amanda Ishmael Cathy Hughes	P.O. Box 358; Butler, KY 41006 610 Kerry Ct.; Franklin, KY 42134		859-472-7000	859-588-0719 270-791-3688		sharpmissishee@hotmail.com mamahughes1978@yahoo.com
Interim Board Contacts	Sonia Sanders Springfield BPW, Inc.	128A Douglas Ave.; Frankfort, KY 40601		502-597-6063	270-452-9028		soniapsanders@yahoo.com
Internal Auditor	Brenda Gunn	3320 Mary Oconner Dr., #101; Louisville, KY 40216	502-585-5390				Msgunn3051@outlook.com
Kentucky Cardinal Editor	Patti Fallin	107 S. Harrig St., Madisonville, KY 42431	270-821-2860		270-860-5957		ukkats2012@gmail.com
KY Professional Women's Week	Brenda G. Baker	400 Clubside Drive; Stanford, KY 40484			859-749-2247		bren_bpw@hotmail.com
Legal Advisor	Marilyn J. Neumann	108 E. First St.; Campbellsville, KY 42718-2202	270-469-9006	270-789-0123	270-250-3444	270-789-0103	neumannlaw@windstream.net
Nominations	Brenda Richards	P.O. Box 4146; Midway, KY 40347-4146	859-846-4471		859-227-2914		richardsb44@gmail.com
State Convention Contacts	Sharon Taylor-Carrillo Sherita Jones	2403 Gold City Rd.; Franklin, KY 42134 201 Sierra Drive, Rineyville, KY 40162		270-598-9986	615-319-6531 270-312-9814	270-586-5719	sharonlyrae@aol.com sherijonz66@gmail.com
Website	Patti Fallin	107 S. Harrig St., Madisonville, KY 42431	270-821-2860		270-860-5957		ukkats2012@gmail.com

Other Board Members

Position	Name	Address	Home Phone	Business Phone	Cell Phone	Fax	E-Mail Address
Immediate Past State President	Amanda Ishmael	P.O. Box 358; Butler, KY 41006		859-472-7000	859-588-0719		sharpmissishee@hotmail.com
Board Member Emeritus	Ledeane Hamilton	111 Maplewood Pl., Glasgow, KY 42141	270-651-5760		270-590-6704		lhamilton@glasgow-ky.com
Past National President	JoEtta Y. Wickliffe	824 Hideaway Circle E. # 322; Marco Island, FL 34145	239-642-4927				yankwick@gmail.com

KFBPW Local Organization Presidents – 2022-2023

Local	President	Address	Home Phone	Business Phone	Cell Phone	Fax	E-Mail Address
Campbellsville BPW	Karrell Wilkerson	5198 Ky 1547; Liberty, KY 42539			606-303-1155		kyavongal@yahoo.com
Fort Harrod BPW	JoEtta Wickliffe	824 Hideaway Circle E. # 322; Marco Island, FL 34145	239-642-4927				yankwick@gmail.com
Franklin BPW	Cathy Hughes	610 Kerry Ct.; Franklin, KY 42134			270-791-3688		mamahughes1978@yahoo.com
Glasgow BPW	Becky Barrick	2833 Bristletown Rd.; Glasgow, KY 42141	270-651-2509	270-651-7255	270-646-8848	270-651-7055	awardsinc42141@gmail.com
Heritage BPW	Mimi Becker	235 Maple Avenue; Danville, KY 40422			859-691-0316		mimiabecker@gmail.com
Hopkins County BPW	Raegina Scott	670 State Rt. 983; Dixon, KY 42409	270-639-5832		270-213-0164		rscott20@murraystate.edu
Hopkinsville BPW	Diane Croney-Turner	26 Harton Place; Hopkinsville, KY 42240-1588	270-885-1425		270-881-0265		croney0803@gmail.com
Licking Valley BPW	Amanda Ishmael	P.O. Box 358; Butler, KY 41006	859-235-8347	859-472-7000	859-588-0719		sharpmissishee@hotmail.com
Middlesboro BPW	Meryl Ward	20 Ennismore Drive; Middlesboro, KY 40965	606-248-2251		606-269-1135	606-337-3138	merylward@icloud.com
Paducah BPW	Audrey Lee	825 Madison Street; Paducah, KY 42001	270-444-9151	270-575-7285	270-210-5195		audrey.lee@ky.gov
Russell County BPW	Barbara Sharpe	P.O. Box 6; Jamestown, KY 42629	270-343-2333	270-343-1720	270-566-0376	270-343-3037	bsharpe@bankofjamestown.com
Somerset BPW	Rikiyah Pryor	248 Fox haven Dr., Somerset, KY 42501		606-256-7276	630-201-1148		rpryor@citizensbankrb.com bpwsomerset@gmail.com
Springfield BPW, Inc.	Margaret Goatley	610 N. Walnut Street; Springfield, KY 40069	859-336-3737	859-336-3939	859-336-4455	859-336-5920	mmgoatley@yahoo.com
Woodford County BPW	Brenda Richards	P.O. Box 4146; Midway, KY 40347-4146	859-846-4471		859-227-2914		richardsb44@gmail.com

2022-23 Calendar of Events

AUGUST

26 Women's Equality Day

SEPTEMBER

15 Kentucky Cardinal deadline (Printed Issue)

OCTOBER - *Breast Cancer Awareness and Domestic Violence Awareness Month*

1-31 KFBPW Kentucky Professional Women's Month (any seven (7) day events)
15 Deadline for Kentucky BPW Foundation Scholarship Application
16-22 Kentucky Professional Women's Week

NOVEMBER

1 KY Nominations Chair to notify locals of February 15 Deadline for KFBPW State Office
4-5 BPW Interim Board of Directors Meeting, Hampton Inn, Bardstown, KY
8 Election Day

DECEMBER

1 Kentucky Cardinal deadline (Electronic Issue)
6 Deadline for proposed Bylaws Revisions to State Bylaws Chair

JANUARY- 2023

1 New Year's Day
10 State Bylaws Chair forwards proposed revisions to the Executive Committee

FEBRUARY - *Black History Month*

3 National Wear Red Day for Women's Heart Disease Awareness
15 Deadline for state office nominations

MARCH - *Women's History Month*

15 Kentucky Cardinal deadline (Printed Issue)
18 West Region Meeting, Madisonville, KY - hosted by Hopkins County BPW

APRIL - *Autism Awareness Month*

2 Equal Pay Day
9 Easter Sunday
15 South Central Region Meeting, Glasgow, KY - Hosted by Glasgow BPW
22 North Central Region Meeting, Springfield, KY - hosted by Springfield BPW
30 Kentucky BPW Foundation Scholarship Application deadline
30 Contributions due to Foundation Chair for award recognition

MAY - *Military Appreciation Month*

1 Pay Day for annual membership dues
6 Derby Day
14 Mother's Day
20 Deadline for All Local Award Submissions; Regional PDP/AP information to State Chairs
27 Deadline - State Committee Chairs send list of clubs submitting reports to State President for certificate preparation

JUNE

3 Deadline - State Committee Chairs submit FINAL list of Award Winners to State President for preparation of awards
22 KFBPW Executive Committee Dinner - TBA
23-24 KFBPW Annual Conference - TBA

